# Romanza Española

## Seade B-süsteemiga nuppakordionile

Anonüümne
Arr: Marko Uibo

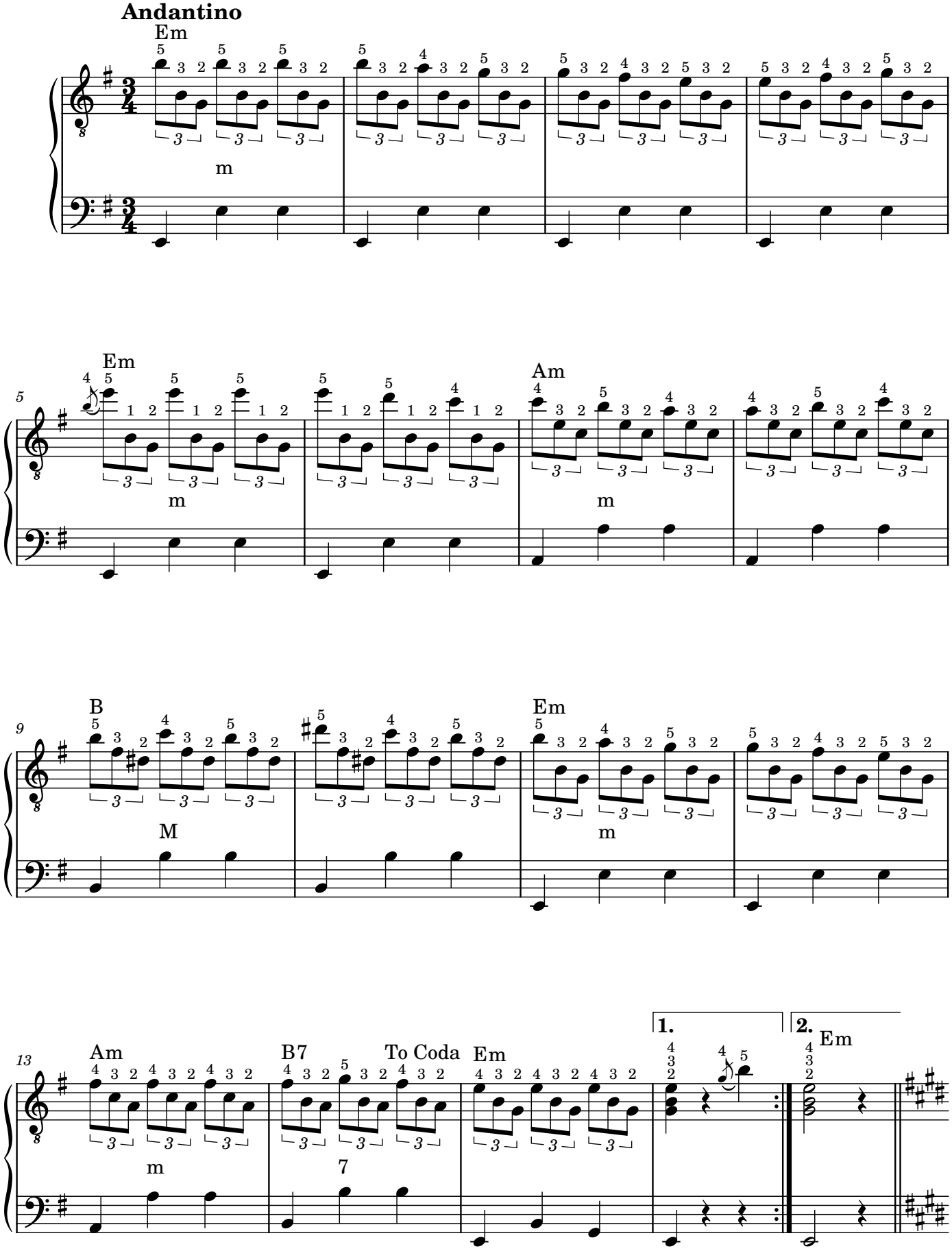

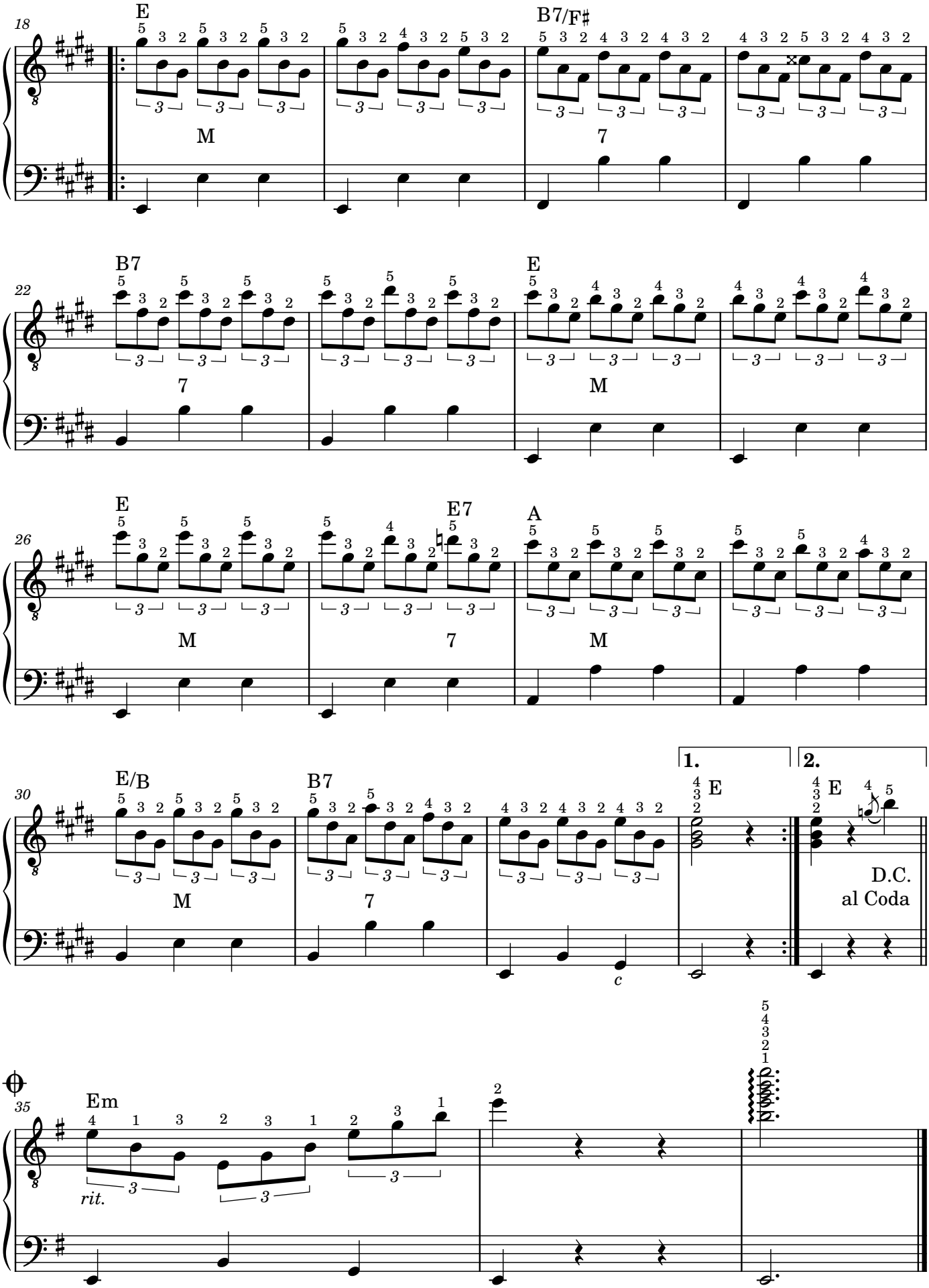
18
E
M
B7/F♯
7
22
B7
7
E
M
26
E
M
E7
7
A
M
30
E/B
M
B7
7
c
1.
E
2.
E
D.C.
al Coda
35
Em
rit.